

FRONT ELEVATION

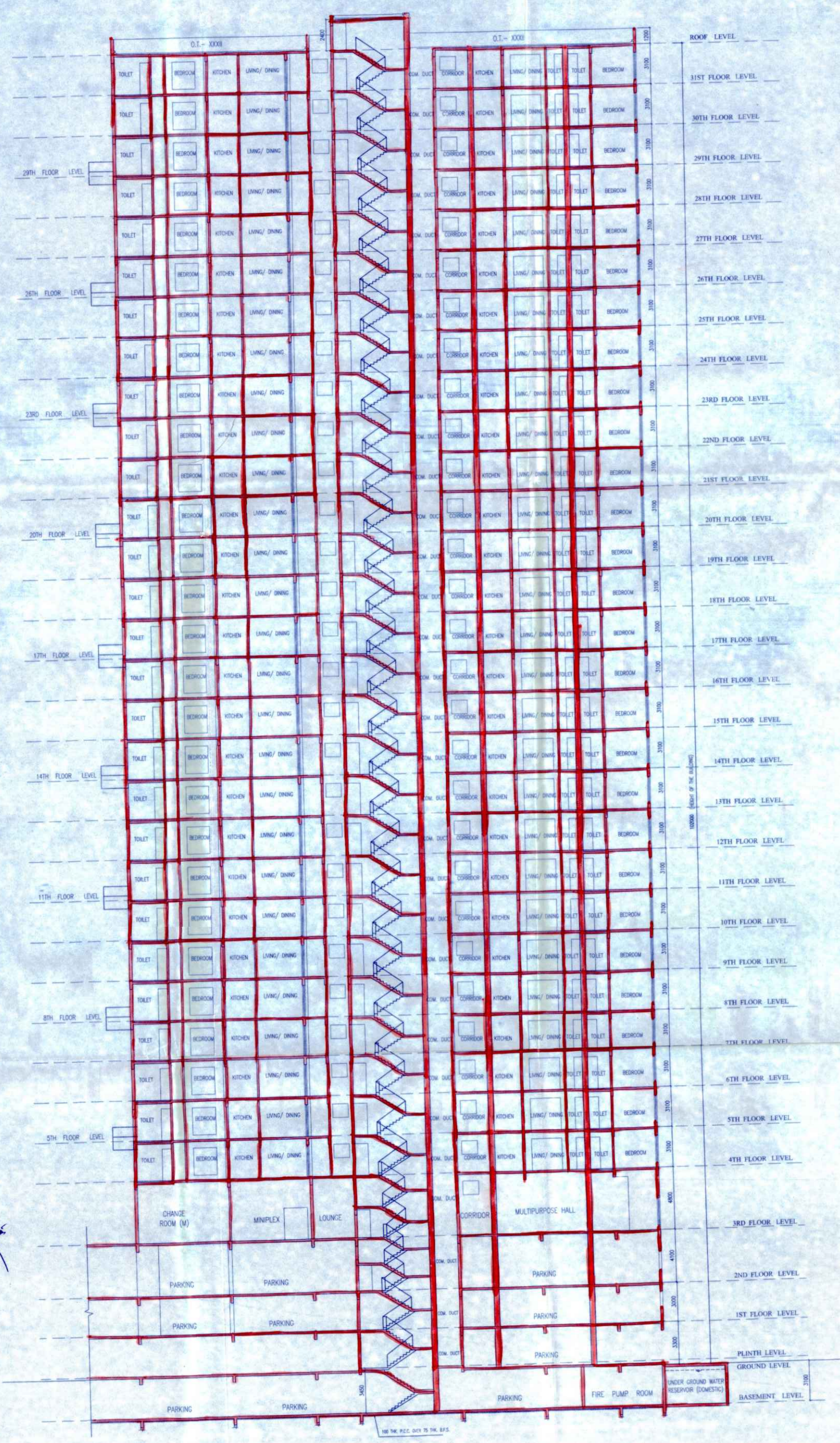

SECTION Y-Y

- NOTES AND SPECIFICATIONS**
1. ALL DIMENSIONS ARE IN MM. UNLESS OTHERWISE NOTED.
  2. ALL EXTERNAL BRICKWORKS ARE 200MM. THICK AND INTERNAL BRICKWORKS ARE 125MM. & 75MM. THICK UNLESS OTHERWISE MENTIONED AND SHALL BE IN 1:4 CEMENT MORTAR.
  3. DEPTH OF UNDERGROUND WATER RESERVOIR SHALL NOT EXCEED THE DEPTH OF FOUNDATION.
  4. ALL OTHER SPECIFICATION AS PER I. S. CODE OR N.B.C.

**CERTIFICATE OF OWNER**

CERTIFIED THAT I SHALL NOT ON A LATER DATE MAKE ANY ADDITION OR ALTERATION TO THIS PLAN SO AS TO CONVERT IT FOR MY USE OR ALLOW IT TO BE USED FOR SEPARATE FLATS/FLOOR/STOREY. CERTIFIED THAT I HAVE GONE THROUGH THE BUILDING RULES FOR S.D.M & ALSO UNDERTAKE TO ABIDE BY THOSE RULES DURING & AFTER CONSTRUCTION OF BUILDING. CERTIFIED THAT I ALSO UNDERTAKE TO REPORT OF COMMENCEMENT BEFORE SEVEN DAYS AND COMPLETION WOULD BE REPORTED WITHIN 30 DAYS. I ALSO UNDERTAKE TO REPORT THAT THERE IS NO COURT CASE OR ANY COMPLAINS FROM ANY CORNER IN RESPECT OF MY PROPERTY AS PER PLAN. S.D.M WILL NOT BE LIABLE FOR ANY TYPE OF DISPUTE IF ARISES IN FUTURE FURTHER THERE IS NO TENANT IN THE AFORESAID PREMISES.

*Siddhant Kumar*  
Director

**SIGNATURE OF OWNER**

**CERTIFICATE OF STRUCTURAL ENGINEER**

WE HEREBY CERTIFY THAT THE FOUNDATION AND SUPER STRUCTURE OF THE BUILDING PROPOSED FOR CONSTRUCTION ON THE HOLDING NO.-116, DAKSHINDARI ROAD, WARD NO.-33, UNDER SOUTH DUM DUM MUNICIPALITY HAVE BEEN SO DESIGNED BY ME/US WILL MAKE SUCH FOUNDATION AND SUPER STRUCTURE SAFE IN ALL RESPECT INCLUDING THE CONSIDERATION OF BEARING CAPACITY AND SETTLEMENT OF SOIL ETC.

*Asit Kumar Ray Chaudhuri*  
ASIT KUMAR RAY CHAUDHURI  
CHARTERED ENGINEERS  
I.B.S. ENG. NO. 1/109  
ASIT K.R. RAY CHAUDHURI  
Licensed Building Surveyor  
S.D.M. Class-I  
Lic. No. SDDM/04/2020-2021

SIGNATURE OF L.B.A.

*Prabhat*  
PRABHAT MACHHAR  
CA/2008/2983

**SIGN. OF STRUCTURAL REVIEWER**

*Mangu Kant Majumdar*  
MANGU KANT MAJUMDAR  
B.C.E., M.C.E. (Structural)  
ESE-152/1 OF KMC  
BSR-(1), 152/4  
074/R/PRON/BSR/11-12

**SIGN. OF GEO - TECH. ENGG.**

*Ranabr Sankar Bhattacharya*  
Ranabr Sankar Bhattacharya  
Engr. Geotechnical Engg  
78, Barabigha Pura, Kolkata  
CLASS-I  
No. 01/12/2016

**TITLE- SECTION Y-Y, FRONT ELEVATION TOWER-2**

**PROJECT-**

REVISED PLAN FOR PROPOSED B+G+31 STORIED OF BLACKPOOL DISTRIBUTERS PVT. LTD. & 21 OTHERS AT HOLDING NO. - 116, DAKSHINDARI ROAD, WARD-33, R.S.DAG NO. - 1166, 1168, 1169, 1170, 1171, 1172, 1173, 1171/4601, KHATIAN NO. (N) 750, 751, 749, 745, 746, 748, 747, 744, 753, 755, 756, 754, 752, 741, 740, 739, 742, 743, 757, 758, (O)760, 761, TOUZI NO - 1293/2833, MOUZA - PANCHANNA GRAM, DIST.-24 PGS (N) UNDER S.D.D.M. P.S. - LAKE TOWN.

**ARCHITECTS**

**PRABHAT DESIGN STUDIO**  
architecture interior landscape  
EKTA FLORAL, BLOCK 04, FLAT 10C KOLKATA - 700046

SCALE	DATE	DWG NO	DEALT	CHECK
1 : 150	30.12.2021	A-07		PM

